

A. Mounting Screws (2)
Tornillos de montaje (2)
Vis de montage (2)

B. Inside Cylinder
Cilindro interior
Cylindre intérieur

C. Thumbturn
Mariposa
Tourniquet

D. Deadbolt
Cerrojo de pasador
Pêne dormant

E. Outside Cylinder
Cilindro exterior
Cylindre extérieur

F. Key
Llave
Clé

G. Faceplate (choice of 3)
Placa delantera (opción de 3)
Têtière (choix de 3)

H. Latch/Strike Screws (4)
Tornillos del pestillo/placa hembra (4)
Vis du verrou/de la gâche (4)

J. Strike
Placa hembra
Gâche

K. Reinforcement Screws (2)
Tornillos del refuerzo (2)
Vis de renfort (2)

L. Reinforcement Plate
Placa del refuerzo
Plaque de renfort

1 Choose Faceplate to Match Door Escoja la placa delantera para emparejar la puerta Choisir la têtère pour égaler la porte

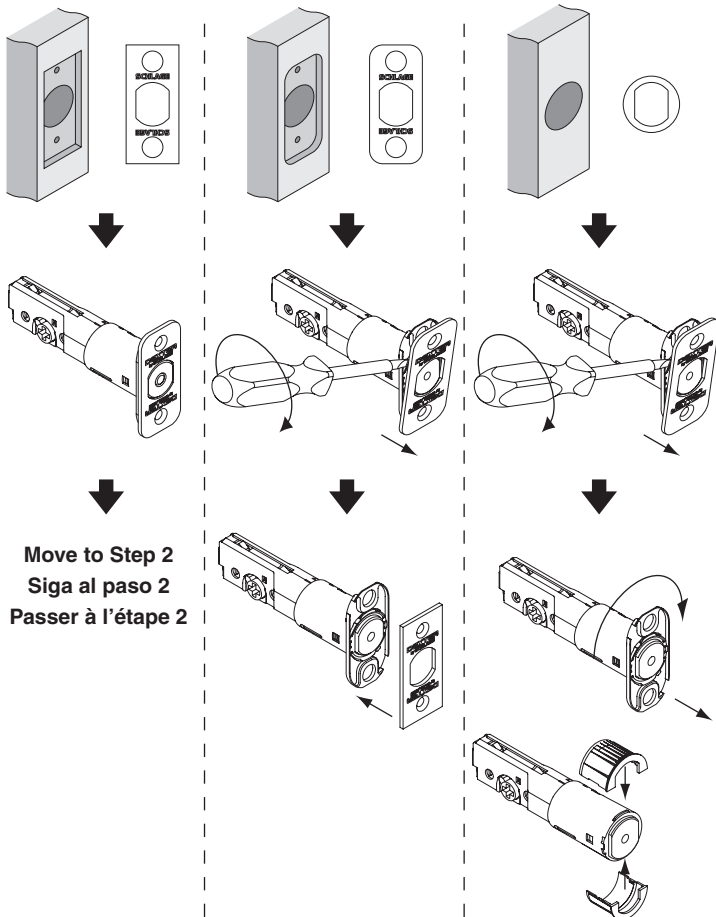

2 Choose Deadbolt Backset Escoja la entrada del pasador Choisir le broche du pêne dormant

For Para Pour
2 3/8" (60 mm)

For Para Pour
2 1/4" (70 mm)

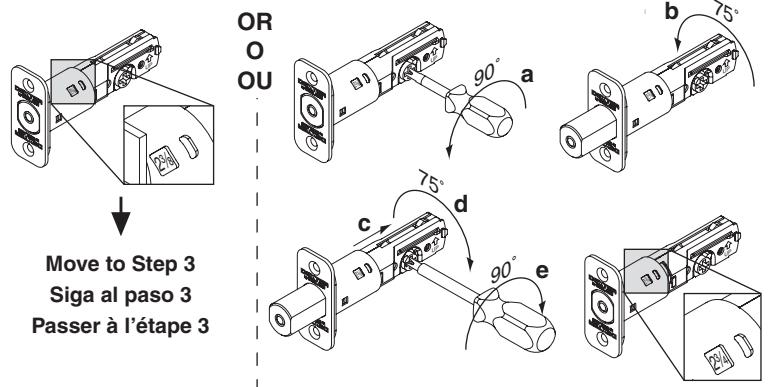

3 Install Deadbolt Instale el cerrojo de pasador Installer le pêne dormant

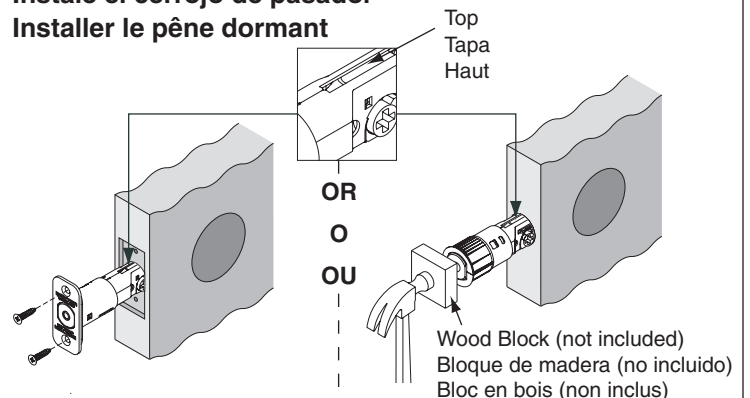

4 Install Outside Cylinder
 Instale el cilindro exterior
 Installer le cylindre extérieur

STOP Align holes with notches before installing

ALTO Aline los agujeros con las muescas antes de instalar

ARRÊT Aligner les trous avec les encoches avant l'installation

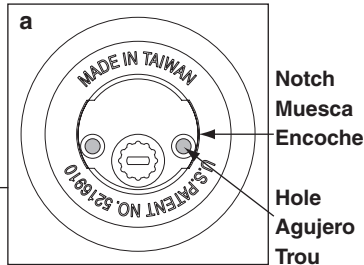
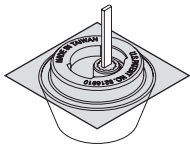
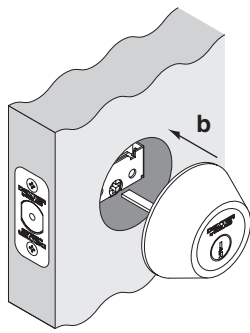

5 Install Thumbturn (Single Cylinder Functions)
 Instale la mariposa (Funciones del solo cilindro)
 Installer le tourniquet (Fonction d'cylindre seul)

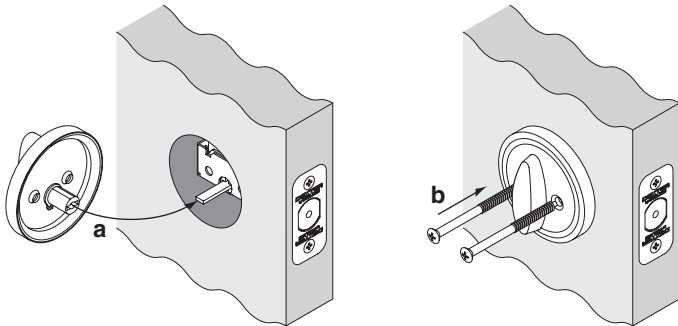

OR O OU

Install Inside Cylinder (Double Cylinder Functions)
 Instale el cilindro interior (Funciones del cilindro doble)
 Installer le cylindre intérieur (Fonctions de double cylindre)

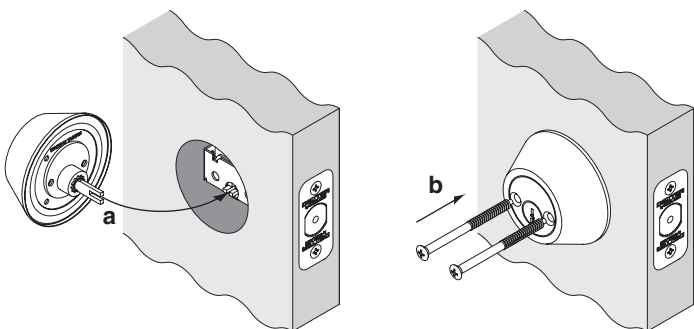

6 Install Reinforcement Plate and Strike
 Instale la placa del refuerzo y la placa hembra
 Installer la plaque de renfort et la gâche

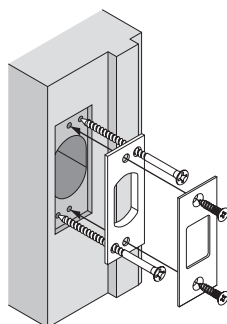

Door Preparation
Preparación de la puerta
Préparation de la porte

A Mark Door
 Marque la puerta
 Marquer la porte

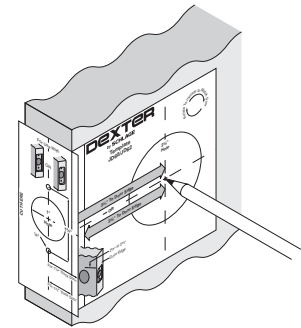

B Drill Holes
 Taladre los agujeros
 Forer les trous

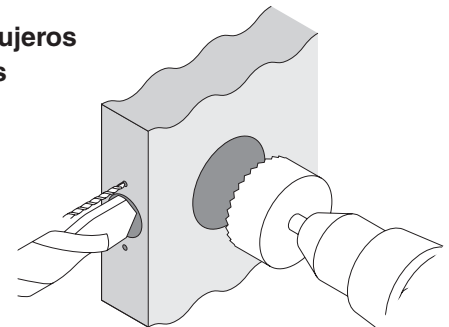

C Mortise for Strike
 Mortaje para la placa hembra
 Mortaise pour la gâche

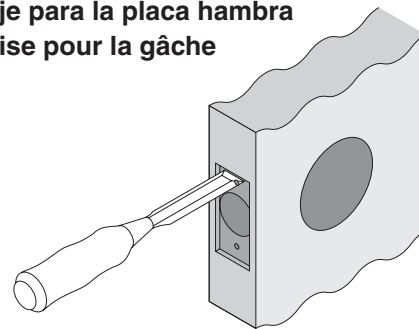

D Prepare Door Edge
 Prepare la borde de la puerta
 Préparer le bord de la porte

